

Disclaimer: This document and its design content is copyright BMI Architects. No part of this document is to be used for construction without the written consent of BMI Architects. The drawings are for information only and do not constitute an offer of any services or products. All dimensions are to be checked on site by the contractor and each dimension is to be the responsibility of the contractor. Any errors, omissions, or errors in this document are the responsibility of the contractor.

Schedule of Accommodation	
Element ID	Qty
<b>Ground Floor</b>	
1 Bed	13
2 Bed	2
<b>First Floor</b>	
1 Bed	18
2 Bed	2
<b>Second Floor</b>	
1 Bed	18
2 Bed	2
<b>Third Floor</b>	
1 Bed	17
2 Bed	1
	<b>73</b>

Floor	Total Area
Ground Floor	1,567.49
First Floor	1,419.15
Second Floor	1,420.02
Third Floor	1,241.90
	<b>5,648.55 m<sup>2</sup></b>

SOA - Level 3		
Room Name	Qty	Total Area
Core	1	2.25
EVL Riser	1	1.07
Riser	1	0.95
Stair 3	1	20.53
Stair 1	1	20.96
LR 2	1	3.90
LR 1	1	4.14
EL Riser	1	1.41
Lobby	1	24.74
Stair 2	1	20.02
Day Room	1	18.45
Staff Room	1	28.25
Bed 02	1	8.48
Corridor	3	169.20
Kitchen	18	99.48
Bathroom	18	97.19
Bed 01	18	252.93
Utility Cupboard	18	21.99
Hall	18	99.01
Living	18	315.98
Store	35	31.38
		<b>1,241.99 m<sup>2</sup></b>

NIA (Flats)	
Home Story Name	Area
Ground Floor	800.00
First Floor	1,060.04
Second Floor	1,060.48
Third Floor	948.62
	<b>3,869.14 m<sup>2</sup></b>

GIA	
Home Story Name	Area
Ground Floor	1,702.94
First Floor	1,574.74
Second Floor	1,574.74
Third Floor	1,379.83
	<b>6,232.25 m<sup>2</sup></b>

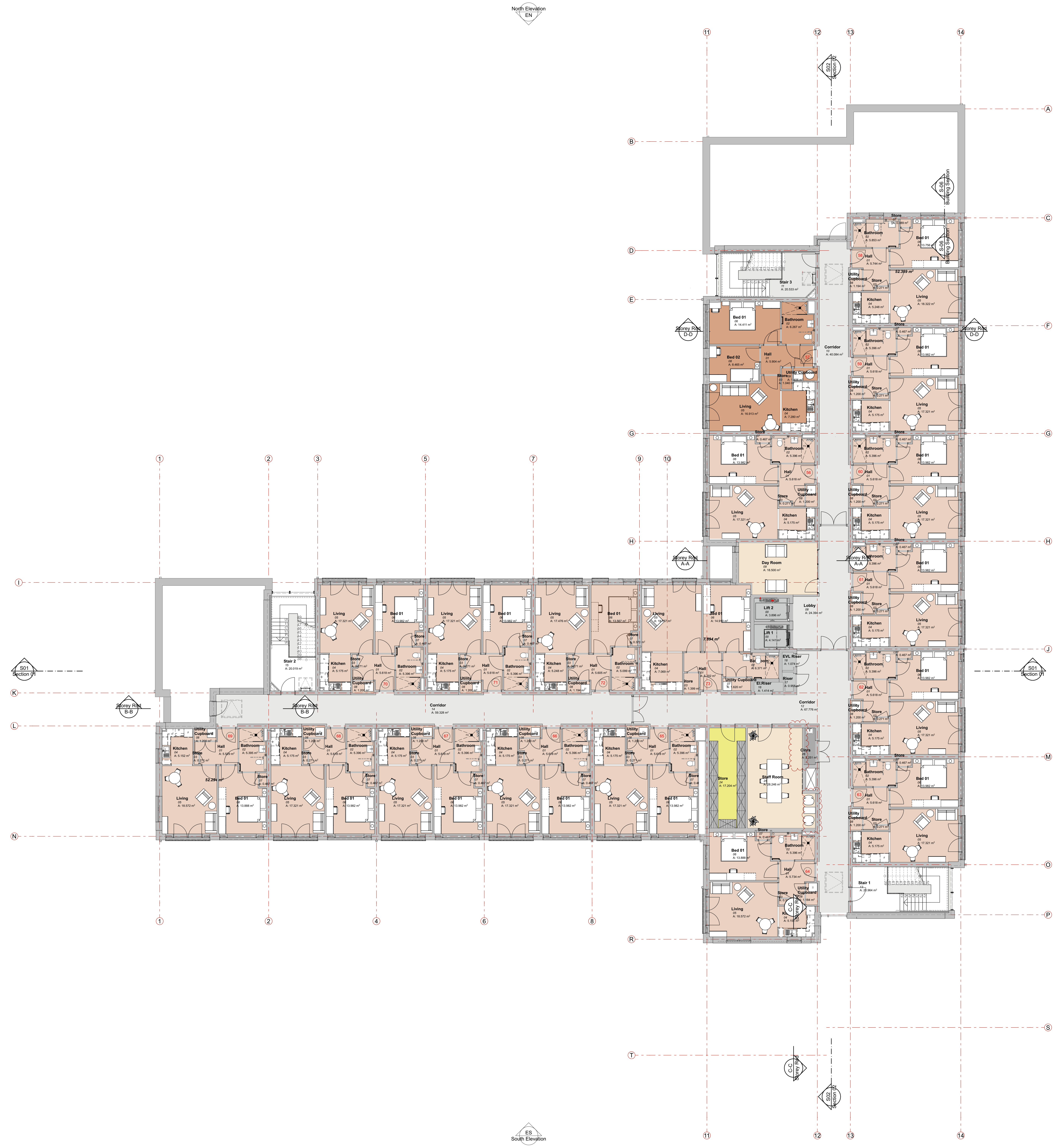

CS1	Kitchenettes omitted as per individual CES's	STW	AK	BS	19/12/2024
CS2	Construction Issue	STW	AK	BS	27/11/2024
CS3	Schedule of accommodation and NIA updated to reflect current layouts and also to reflect work as per Architects Engineer's Report	STW	AK	BS	13/02/2024
CS4	2 new to bathrooms added Cleaner storage cabinet	STW	AK	BS	30/11/2023
CS5	Bathrooms to fit, laundry and apparel	STW	AK	BS	01/11/2023
CS6	7000 lumens added to all workrooms, gym and	STW	AK	BS	01/11/2023
CS7	Indicated	STW	AK	BS	01/11/2023
Rev	Description	Drn	CHK	Appr	Date

**bmi architects**  
 Glasgow | London  
 Roswell Mitchell & Johnson +44 141 271 3200  
 The Hub, 70 Pacific Quay glasgow@bmiarchitects.co.uk  
 Glasgow G51 1DZ www.bmiarchitects.co.uk

Client: Preferred Homes Ltd

Project: Extracare Watnall Road Hucknall

Document Title: General Arrangement Plans Third Floor

Scale(s): @A0 1:100 BMJ Project Ref: [3069]

File Name: 24002 - BMJ - XX - 03 - DR - A - 00104

Status Code: S3 Construction  
 Revision Code: C01 Construction

