

North Elevation
EN

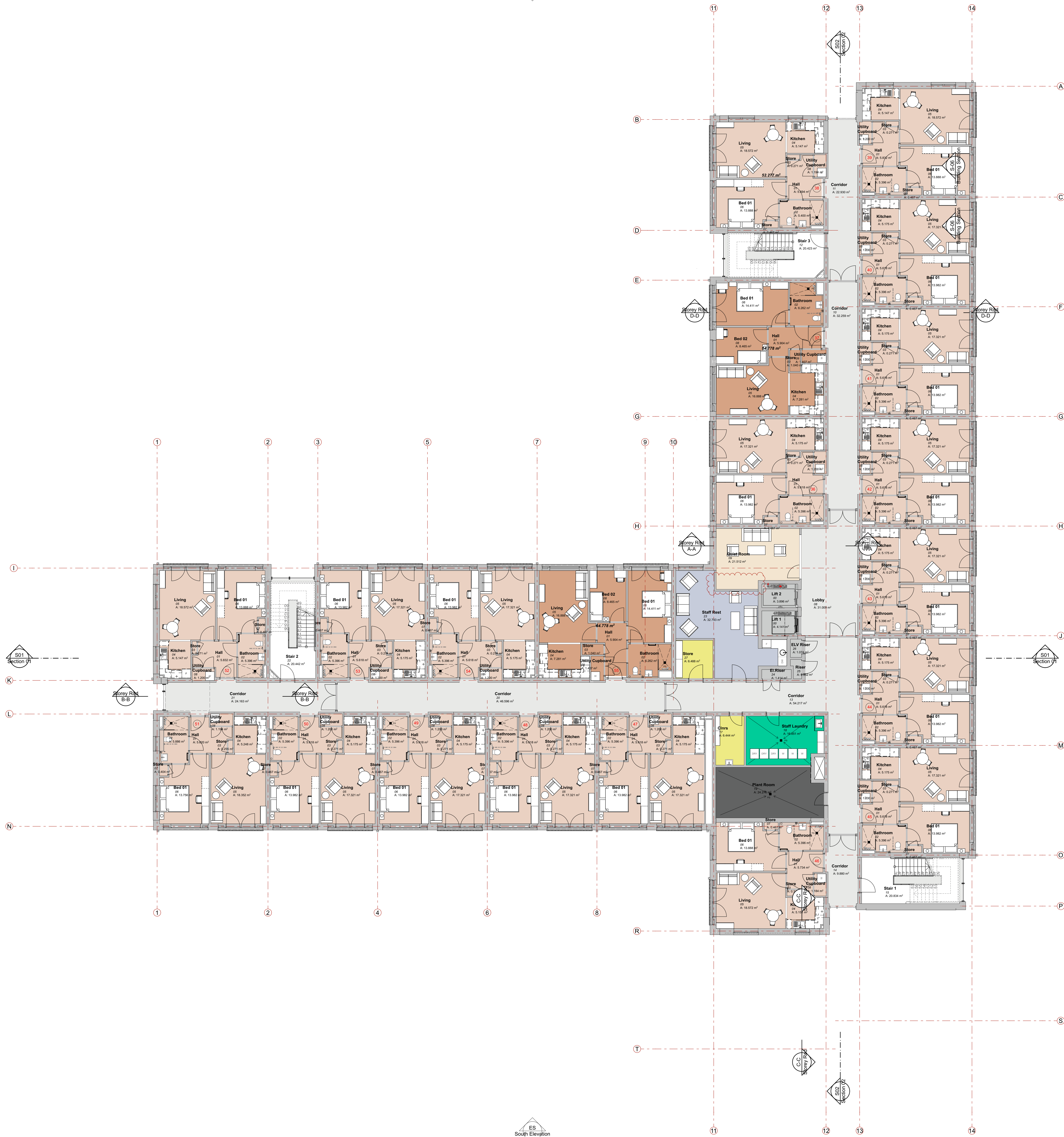

South Elevation
ES

Disclaimer: This document and its design content is copyright BMJ Architects. No material content within it shall be used for construction or other associated project information including models, specifications, schedules and related construction documents. On or after 2024, the drawings herein shall be the property of Preferred Homes Ltd. No part of this document shall be reproduced or transmitted in any form or by any means electronic, mechanical, photocopying, recording, or by any information storage and retrieval system, without the prior written permission of Preferred Homes Ltd. All dimensions to be checked on site by the contractor and each dimension to be fixed accordingly. Responsibility for any discrepancies, errors or omissions on the drawings is the responsibility of the contractor. If in doubt ABC.

Schedule of Accommodation	
Element ID	Qty
Ground Floor	
1 Bed	13
2 Bed	2
First Floor	
1 Bed	18
2 Bed	2
Second Floor	
1 Bed	18
2 Bed	2
Third Floor	
1 Bed	17
2 Bed	1
Total	73

Floor	Total Area
Ground Floor	1,567.49
First Floor	1,419.15
Second Floor	1,420.02
Third Floor	1,241.99
Total	5,648.65 m²

SOA - Level 2		
Room Name	Qty	Total Area
Bathroom	29	118.21
Bed 01	20	279.88
Bed 02	2	18.92
Clint	1	8.48
Corridor	6	189.81
ELV Riser	1	1.07
ELV Riser	1	1.41
Hall	20	111.54
Kitchen	29	107.75
LR 1	1	4.14
LR 2	1	3.95
Living	29	351.57
Lobby	1	31.01
Plant Room	1	24.28
Quiet Room	1	21.69
Riser	1	0.95
Staff Laundry	1	16.88
Staff Rest	1	32.79
Stair 1	1	20.83
Stair 2	1	20.44
Stair 3	1	20.42
Store	39	21.59
Utility Cupboard	20	24.23
Total	1,420.02 m²	

NIA (Flats)	
Home Story Name	Area
Ground Floor	800.00
First Floor	1,060.04
Second Floor	1,060.48
Third Floor	948.62
Total	3,869.14 m²

GIA	
Home Story Name	Area
Ground Floor	1,702.94
First Floor	1,574.74
Second Floor	1,574.74
Third Floor	1,379.83
Total	6,232.25 m²

CS1	Kitchenettes omitted as per instruction	STW	AK	BS	19/12/2024
CS2	Construction Issue	STW	AK	BS	21/11/2024
TS0	Schedule of accommodation and NIA updated to reflect current layouts and NIA to include all as per Approved Engineer's Report	STW	AK	BS	13/02/2024
TS1	2 new bathrooms added	STW	AK	BS	20/11/2023
TS2	Bathrooms to flats, handy and access	STW	AK	BS	01/11/2023
TS3	Flats to be considered as well rooms, gutters	STW	AK	BS	01/11/2023
TS4	Flats to be considered as well rooms, gutters	STW	AK	BS	05/09/2023
Rev	Description	DR	CHK	APR	Date

bmj architects
 Glasgow | London
 Roswell Mitchell & Johnson +44 141 271 3300
 The Hub, 70 Pacific Quay glasgow@bmjarchitects.co.uk
 Glasgow, G51 1ZZ

Client: Preferred Homes Ltd

Project: Extracare Warrill Road Hucknall

Document Title: General Arrangement Plans Second Floor

Scale(s): @A0 1:100 BMJ Project Ref: [306]

File Name: Project Originator Volume Level Type Role Number 24002 - BMJ - XX - 02 - DR - A - 00103

Status Code: S3 Construction

Revision Code: C01 Construction

© Roswell Mitchell & Johnson Ltd